



SGL 048  
Harrison Township  
Bedford County

Slopes: SEVERE  
Rocks: MODERATE

# SGL 48 Panther Herbicide Project

-  SGL Boundary
-  Treatment Area
-  Gate
-  PGC Road
-  Parking Area

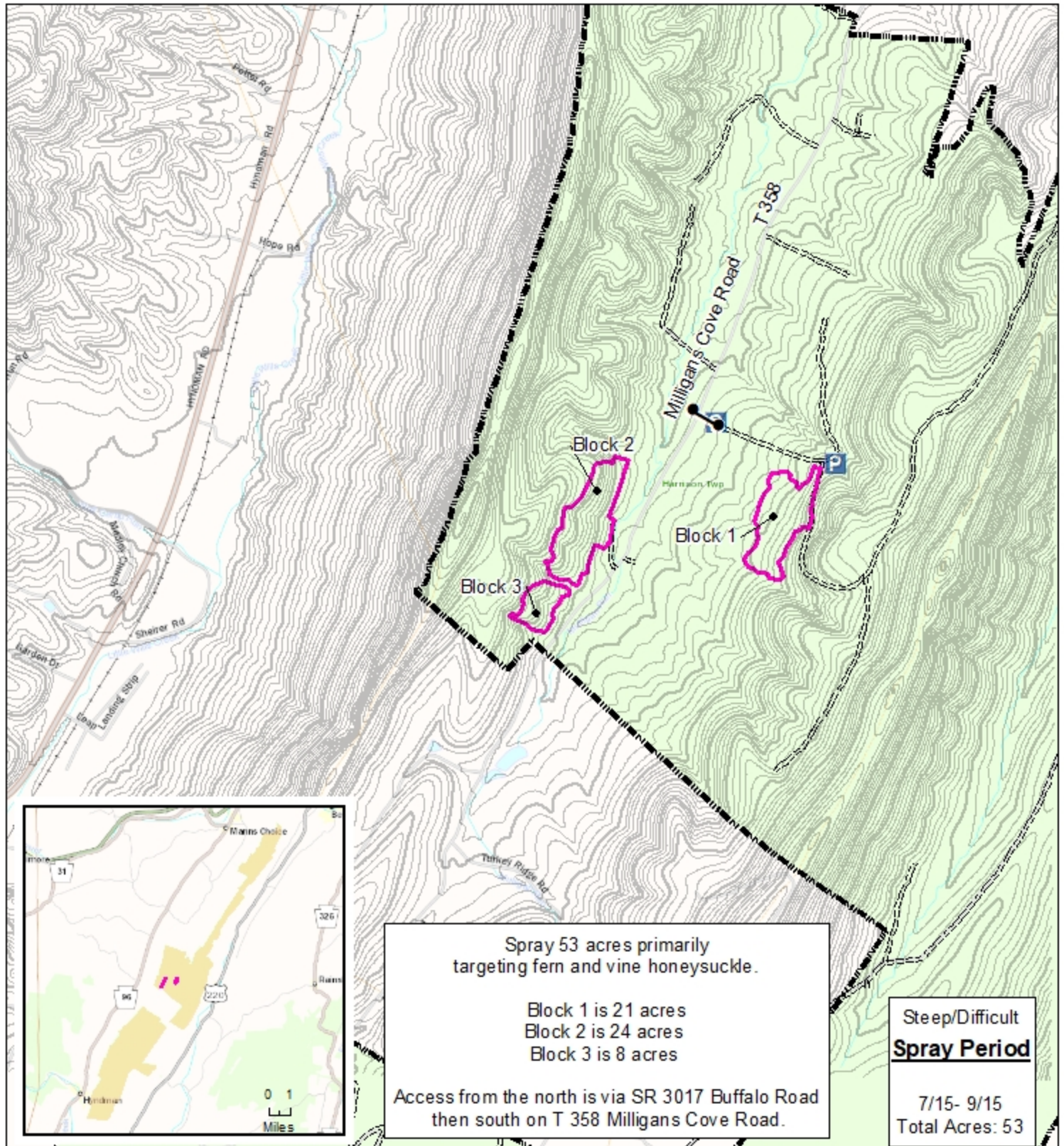

Forester: Hoffman  
10/18/2019

0 1,000 2,000  
Feet

1 inch = 2,000 feet



SGL 322  
Logan Township  
Huntingdon County

Slopes: DIFFICULT  
Rocks: MODERATE

# SGL 322 Bowhanger-Blk 1 Herbicide Project

-  Treatment Area
-  Gate
-  Parking Area
-  PGC Road
-  SGL Boundary

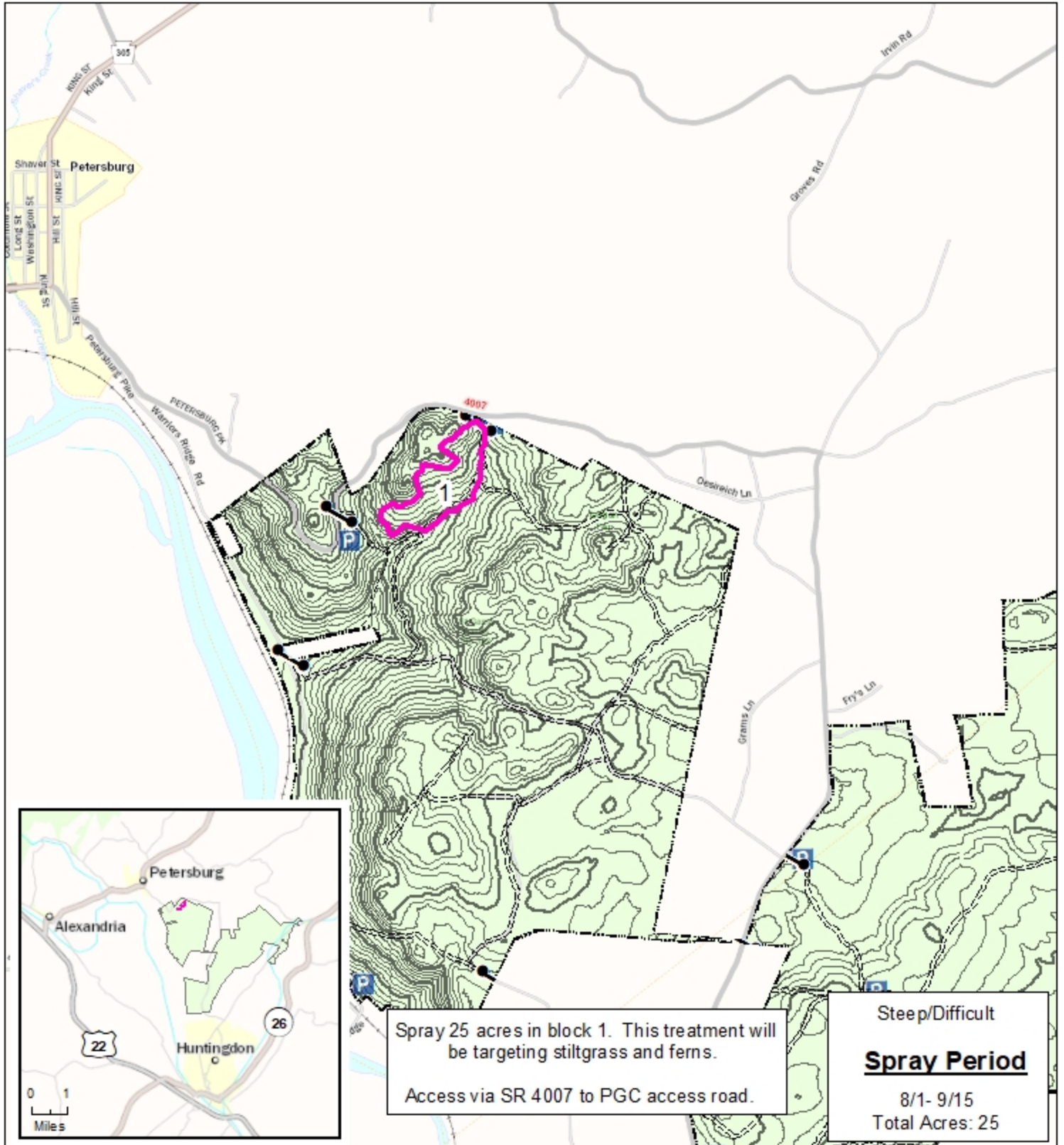

Forester: Strunk  
09/04/2019

0 1,000 2,000 3,000 4,000  
Feet

1 inch = 2,000 feet

